

NOTES
 ALL DIMENSIONS AND LEVELS ARE TO BE CHECKED ON SITE
 ANY DISCREPANCIES ARE TO BE REPORTED TO THE ARCHITECT PRIOR TO WORK COMMENCING
 THIS DRAWING SHALL NOT BE SCALED WORK TO FIGURED DIMENSIONS ONLY
 THIS DRAWING SHALL NOT BE REPRODUCED WITHOUT EXPRESS WRITTEN PERMISSION FROM THE AUTHOR

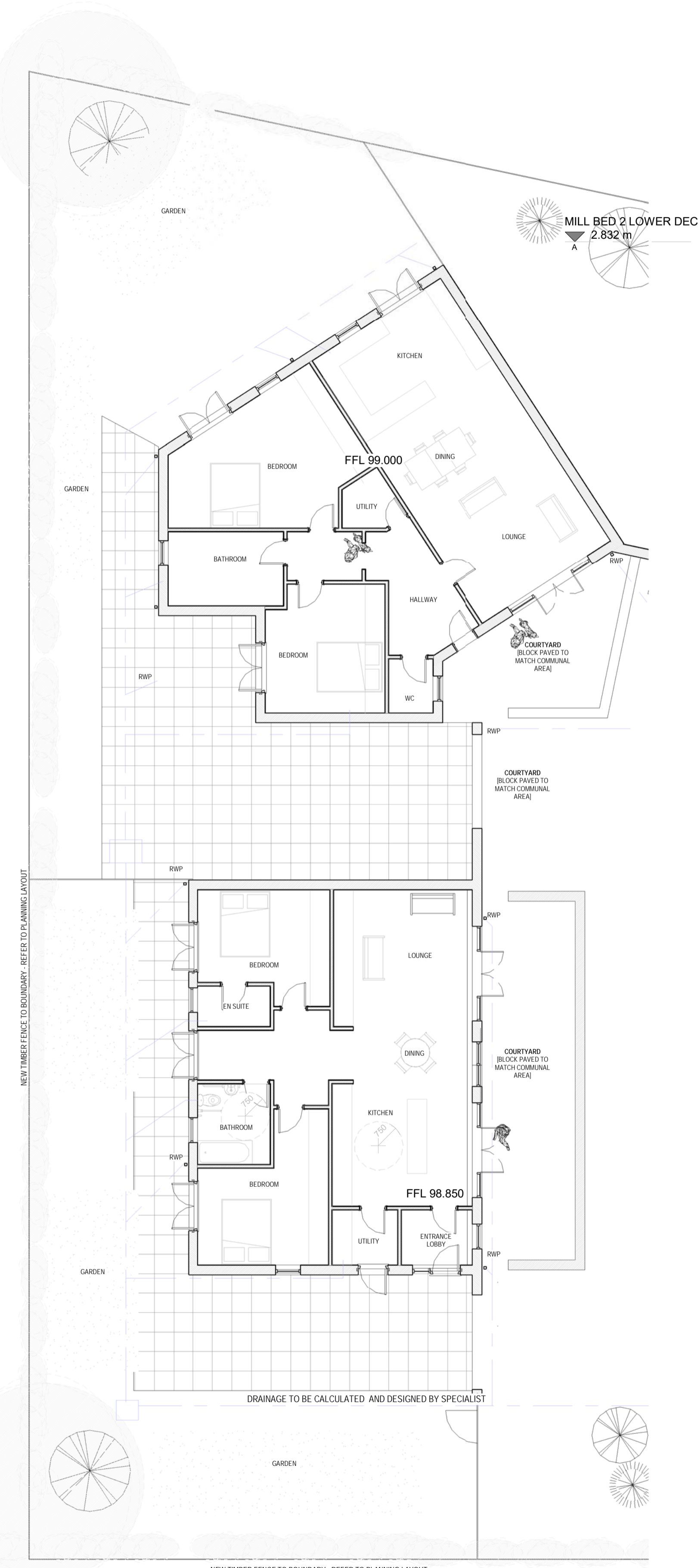

1 Bungalow Floor Plan
 1 : 100



4 Rear Elevation
 1 : 100

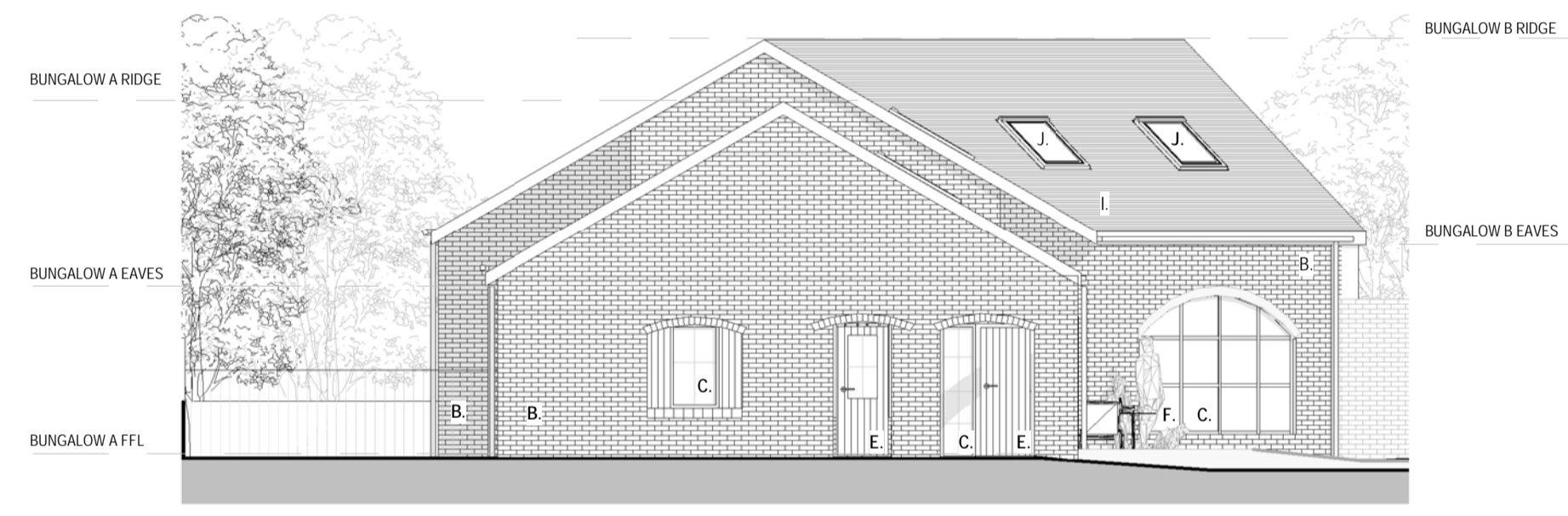

3 Side Elevation
 1 : 100



2 Front Elevation
 1 : 100

- A. EXISTING BRICKWORK TO BE CLEANED MADE GOOD AND REPOINTED AS NECESSARY
- B. NEW BRICKWORK (B STOCK A4009A BEXHILL DARK ENGLISH BOND)
- C. NEW TIMBER WINDOW DOUBLE/TRIPLE GLAZED UNITS (SPEC AS ACOUSTIC REPORT) PAINTED TO RAL 6005
- D. NEW EXTERNAL WALL INFILL PANEL INSULATED CAVITY BLOCKWORK WITH VERTICAL TIMBER CLADDING PAINTED TO RAL 6005
- E. NEW ENTRANCE DOOR SOLID CORE VERTICAL PANEL TIMBER (HOUSES WITH DOUBLE GLAZED FANLIGHT) PAINTED TO RAL 6005
- F. NEW FRENCH DOORS PAINTED HARDWOOD WITH DOUBLE/TRIPLE GLAZED UNITS (SPEC AS ACOUSTIC REPORT) TO RAL 6005
- G. NEW CARPORT DOORS PAINTED HARDWOOD TO RAL 6005
- H. EXISTING ROOF MADE GOOD AS REQUIRED
- I. NEW ROOF MARLEY PLAIN ROOF TILE IN ANTIQUE BROWN
- J. NEW ROOFLIGHTS CONSERVATION GRADE VELLUX
- K. TARMAC SURFACING
- L. BLOCK PAVING
- M. CONCRETE PAVING

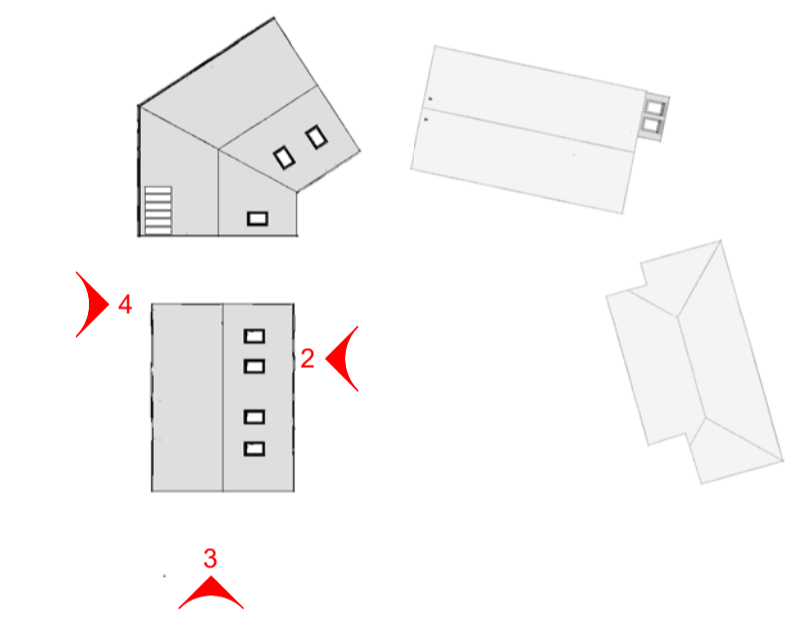

KEY
 1 : 500

B	AUG	PLANNING
A	AUG	PLANNING
-	MAY	PLANNING
revision	date	description

Re-Development
 Audenshaw Road
 Audenshaw

Mr D Ross

KATE
 architect
 W: KATEarchitect.com
 E: kate@KATEarchitect.com

Proposed Bungalow Plan
 & Elevations

drawn	KS	sheet	A1	scale	As indicated
project number	1911	drawing number	PL_06	revision	B

